

INITIAL RECEIPT

United States Department of the Interior
Bureau of Land Management
 DIV OF LANDS, MINRLS & ENERGY
 ONE N CENTRAL AVE
 PHOENIX, AZ 85004 -4427
 Phone: 602-417-9200

Receipt	
No:	4687880

Transaction #: 4811692
Date of Transaction: 02/14/2020
CUSTOMER:
GEORGIA PACIFIC GYPSUM LLC 133 PEACHTREE ST NE 42ND FLR ATLANTA,GA 30303-1804 US

LINE #	QTY	DESCRIPTION	REMARKS	UNIT PRICE	TOTAL
1	8.00	LOCATABLE MINERALS / MINING CLAIMS-NEW,UNADJUD, ONE OR MORE AUTH NOS / NEW MINING CLAIM PROCESSING FEE CASES: AMC459265/\$20.00, AMC459266/\$20.00, AMC459267/\$20.00, AMC459268/\$20.00, AMC459269/\$20.00, AMC459270/\$20.00, AMC459271/\$20.00, AMC459272/\$20.00		- n/a -	160.00
2	8.00	LOCATABLE MINERALS / MINING CLAIMS-NEW,UNADJUD, ONE OR MORE AUTH NOS / NEW MINING CLAIMS LOCATION FEE CASES: AMC459265/\$40.00, AMC459266/\$40.00, AMC459267/\$40.00, AMC459268/\$40.00, AMC459269/\$40.00, AMC459270/\$40.00, AMC459271/\$40.00, AMC459272/\$40.00		- n/a -	320.00
3	8.00	LOCATABLE MINERALS / MINING CLAIMS-NEW,UNADJUD, ONE OR MORE AUTH NOS / NEW MINING CLAIMS MAINTENANCE FEE CASES: AMC459265/\$165.00, AMC459266/\$165.00, AMC459267/\$165.00, AMC459268/\$165.00, AMC459269/\$165.00, AMC459270/\$165.00, AMC459271/\$165.00, AMC459272/\$165.00		- n/a -	1320.00
TOTAL:					\$1,800.00

PAYMENT INFORMATION			
NOTE: Items will appear on credit card statement as "Bureau of Land Mgmt CO".			
1	AMOUNT:	1800.00	POSE MARKED: N/A

SCANNED 5/11/2020

POSE MARKED
FEB 19 2020
 RAW

TYPE:	CREDIT CARD	RECEIVED:	02/14/2020
NAME:	GEORGIA PACIFIC GYPSUM LLC 133 PEACHTREE ST NE 42ND FLR ATLANTA GA 30303-1804 US		
CARD NO:	XXXXXXXXXXXX6411	AUTH CODE:	053021
NAME ON CARD:	WILLIAM E BARGER		
SIGNATURE:			

REMARKS

This receipt was generated by the automated BLM Collections and Billing System and is a paper representation of a portion of the official electronic record contained therein.

02/14/2020

CORRESPONDENCE

TRANSFERS

MAINTENANCE FEES

WAIVERS

POL/NOI

MISCELLANEOUS

**LOCATION NOTICES
AMENDMENTS
STATUS SHEET
GEO REPORT/MTP**

MINING CLAIM STATUS REPORT

Data Entered: 2/19/2020

MTP Checked By: YME
GEO Checked By: YME

LEAD SERIAL NUMBER: AMC 459265 thru AMC 459272

NUMBER OF CLAIMS & TYPE:

CHARGES:

- 8 LODE
- 8 PLACER
- ASSOCIATION PLACER
- MILL SITE
- TUNNEL SITE

Processing Fee @ \$20 = \$ 160

Location Fee @ \$40 = \$ 320

Maintenance Fee @ \$165 = \$ 1,320

Add'l Maint Fee for Assoc Placer = \$ _____

SUBTOTAL \$ _____

TOTAL ACREAGE: _____ *Per Claim*
(Placer Only)

Other Fees \$ _____

NUMBER OF LOCATORS: _____

TOTAL \$ 1,800

DOCUMENTS RECEIVED VIA : Over-the-Counter Mail **TIMELY FILED:** Yes No

LEGAL DESCRIPTION:

T	<u>40N</u>	R	<u>12W</u>	SEC	<u>14</u>
T		R		SEC	
T		R		SEC	
T		R		SEC	
T		R		SEC	

BLM FOREST SERVICE SUBJ TO PL 359: Yes No
WILDERNESS AREA

SPLIT ESTATE: N/A SX PX OTHER
SRHA Was proper Notice filed if located on SHRA Land? Yes No

RECONVEYED MINERALS ON BLM LAND REQUIRE OPENING ORDER FROM 1944 TO 1993:

Open to Entry On _____ N/A

COMMENTS/STATUS: VOID PARTIALLY VOID PVT MINERALS WITHDRAWN LANDS
OTHER

[] Claimant acknowledges that portions of the following claim(s) site(s) may be void or voidable.

Printed Name of Claimant _____ Signature of Claimant _____

*****FINAL ADJUDICATION*****

DATE _____ INITIALS _____

AMC 459265

3

CERTIFICATE OF LOCATION

PLACER MINING CLAIM

State of Arizona

AFTER RECORDING RETURN TO:

John Ingram
Georgia-Pacific-Gypsum LLC
133 Peachtree Street, N.E., 42nd Floor
Atlanta, Georgia 30303

FEE# 2020008354

OFFICIAL RECORDS
OF MOHAVE COUNTY
KRISTI BLAIR,
COUNTY RECORDER



02/11/2020 04:34 PM Fee: \$30.00

PAGE: 1 of 3

RECEIVED
BLM AZ STATE OFFICE
2020 FEB 14 A 11:17
PHOENIX, ARIZONA

TO ALL WHOM IT MAY CONCERN:

NOTICE IS HEREBY GIVEN that on February 4th the **G-P 231**

Placer Claim was located by **Georgia-Pacific Gypsum LLC**, upon a valuable placer mineral deposit containing Gypsum and other locatable minerals.

G-P 231 is located in the following quarter sections(s):

W1/2 NW1/4 NW1/4 Section 14, Township 40 N, R12W G&SR Meridian
Mohave County, Arizona, being more decried as Follows:

Beginning at the said North West Corner of said Section 14 thence East along said Section line a distance of 660.2 feet, thence south a distance of 1319.8 feet, thence West a distance of 660.6 feet, hence North a distance of 1319.6 feet to the point of Beginning.

Said parcel of land containing 20.0 acres more or less

The **G-P 231** Placer Claim is marked by four monuments, one at each corner of the claim, and two North/South center line monuments

The locator current address is:

Georgia-Pacific Gypsum LLC

133 Peachtree St NE

Atlanta, GA 30303-1847

AMC459265

Name of Locator: Georgia-Pacific Gypsum LLC

Dated this 11th Day of February, 2020

Georgia-Pacific Gypsum LLC

By William E. Barger

William E. Barger
Register SME Member 152950
Chief Geologist

SME
Society for
Mining, Metallurgy
& Exploration
William E. Barger
SME Registered Member No. 152950
Signature William E. Barger
Date Signed 2/11/2020
Expiration date 12/31/2020

RECEIVED
BLM AZ STATE OFFICE
2020 FEB 14 A 11:17
PHOENIX, ARIZONA

STATE OF Arizona)
COUNTY OF Mohave)

I, the undersigned authority, a Notary Public, in and for said County, in said State, hereby certify that William E. Barger, whose name as Chief Geologist – Gypsum of Georgia-Pacific Gypsum LLC, is signed to the foregoing, and who is known to me, acknowledged before me on this day that, being informed of the contents of the foregoing, he, in his capacity as such and with full authority, executed the same voluntarily for and as the act of said corporation on the day the same bears date.

Given under my hand on this 11th day of February 2020.

Kelly Nockideneh, Notary Signature
My Commission Expires: March 29, 2023

 **KELLY NOCKIDENEH**
Notary Public - Arizona
Mohave County
Commission # 562982
My Commission Expires March 29, 2023

AMC459265

Georgia-Pacific Gypsum LLC.

Placer Claims in Mohave County, Arizona

Claim Name: GP 231

Location: W1/2 NW1/4 NW1/4, Section 14, Township 40 North, Range 12West, G&SR Meridian

Size 20.0 Acres MOL

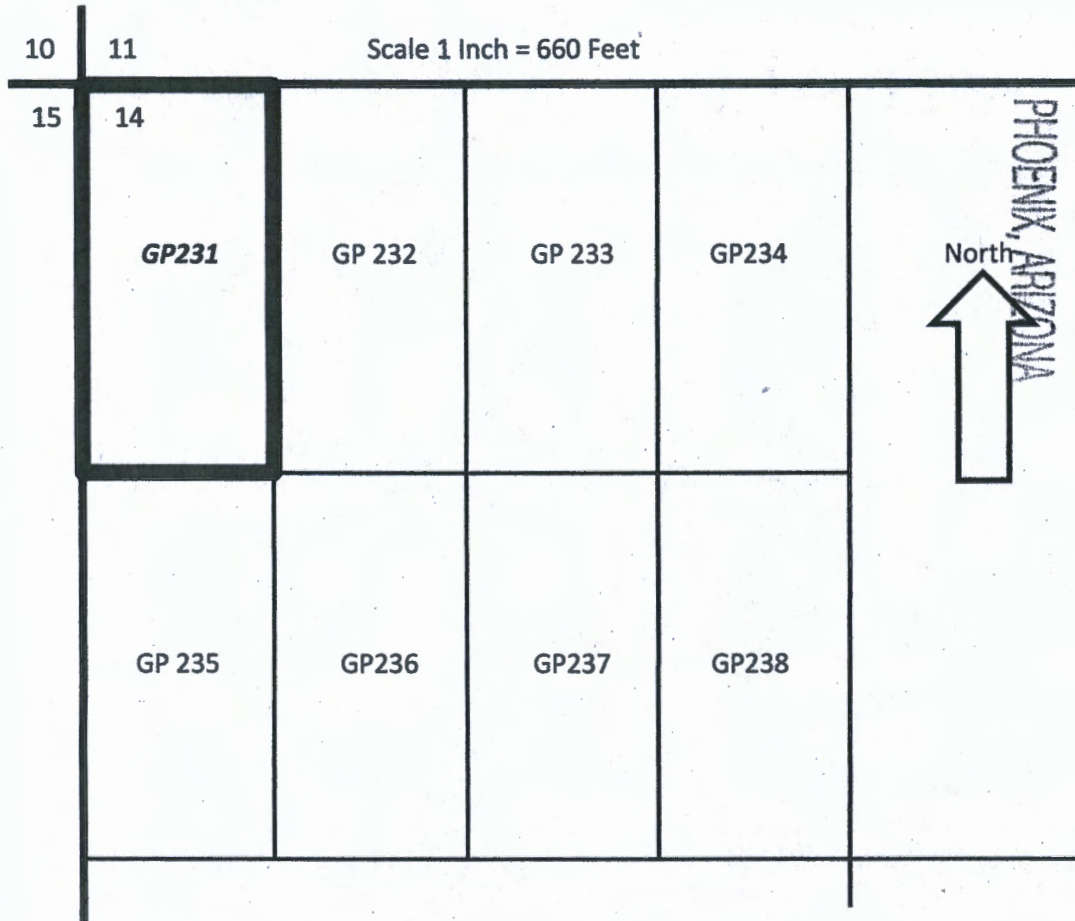

RECEIVED
BLM AZ STATE OFFICE
2020 FEB 14 A 11:17

Georgia-Pacific Gypsum LLC
133 Peachtree NE Street
Atlanta, GA 30303

Corner Post set 4' X 2" X2" w/ metal tag
Location Monument Post sent 25' S. of
N claim 231 center line / with tag.

AMC459265

3

CERTIFICATE OF LOCATION

PLACER MINING CLAIM

State of Arizona

AFTER RECORDING RETURN TO:

John Ingram
Georgia-Pacific-Gypsum LLC
133 Peachtree Street, N.E., 42nd Floor
Atlanta, Georgia 30303



FEE# 2020008355

OFFICIAL RECORDS
OF MOHAVE COUNTY
KRISTI BLAIR,
COUNTY RECORDER



02/11/2020 04:34 PM Fee: \$30.00

PAGE: 1 of 3

RECEIVED
BLM AZ STATE OFFICE
2020 FEB 14 A 11:17
PHOENIX, ARIZONA

TO ALL WHOM IT MAY CONCERN:

NOTICE IS HEREBY GIVEN that on February 4th the **G-P 232**

Placer Claim was located by **Georgia-Pacific Gypsum LLC**, upon a valuable placer mineral deposit containing Gypsum and other locatable minerals.

G-P 232 is located in the following quarter sections(s):

E1/2 NW1/4 NW1/4 Section 14, Township 40 N, R12W G&SR Meridian
Mohave County, Arizona, being more decried as Follows:

Beginning at the said North West Corner of said Section 14 thence East along said Section line a distance of 660.2 feet, to the point of beginning, thence East 660.2 along said section line, thence south a distance of 1320.0 feet, thence West a distance of 660.6 feet, hence North a distance of 1319.8 feet to the point of Beginning.

Said parcel of land containing 20.0 acres more or less

The **G-P 232** Placer Claim is marked by four monuments, one at each corner of the claim, and two North/South center line monuments

The locator current address is:

Georgia-Pacific Gypsum LLC

133 Peachtree St NE

Atlanta, GA 30303-1847

Name of Locator: **Georgia-Pacific Gypsum LLC**

Dated this 11th Day of February, 2020

Georgia-Pacific Gypsum LLC

AMC459266

Placer Claims in Mohave County, Arizona

Claim Name: GP 232

Location: E1/2 NW1/4 NW1/4, Section 14, Township 40 North, Range 12West, G&SR Meridian

Size 20.0 Acres MOL

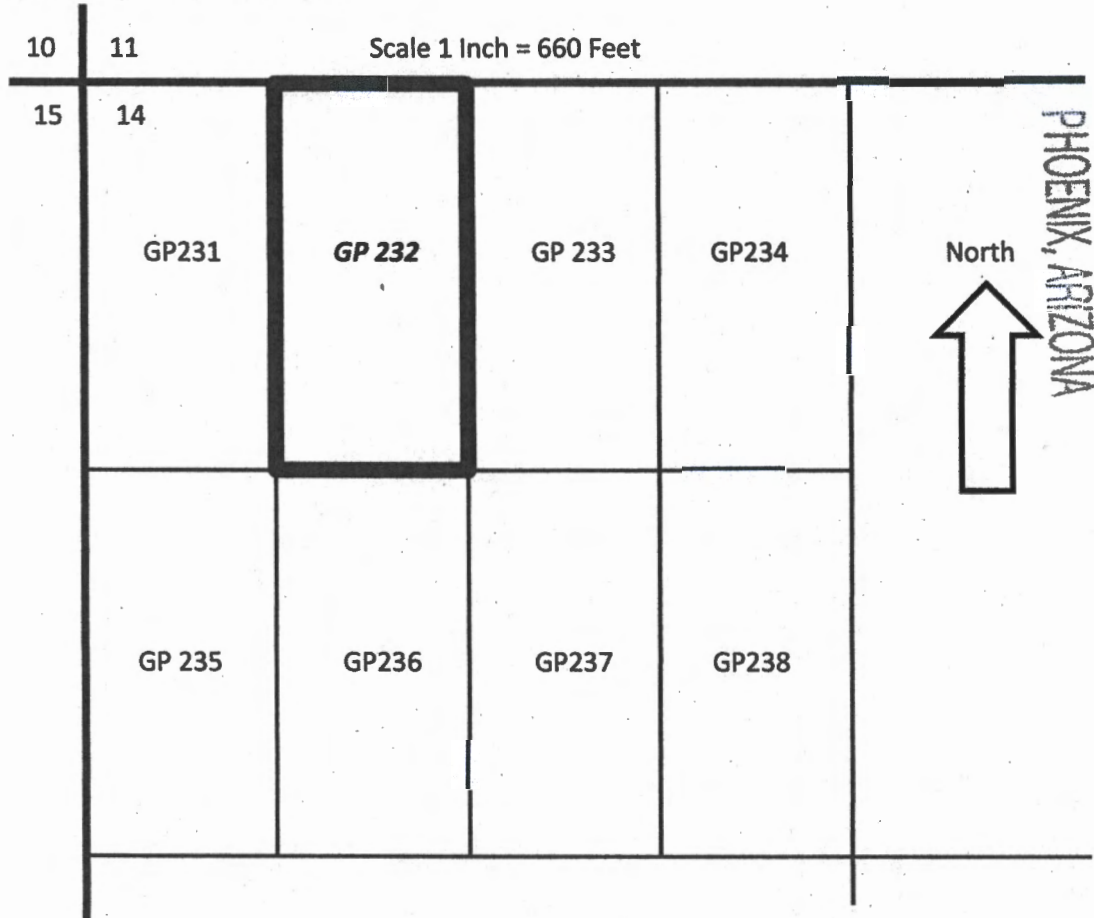

2020 FEB 14 A 11:17

RECEIVED
BIMAZ STATE OFFICE

Georgia-Pacific Gypsum LLC
133 Peachtree NE Street
Atlanta, GA 30303

Corner Post set 4' X 2" X2" w/ metal tag
Location Monument Post set 25' S. of
N claim 232 center line / with tag.

AMC450266

3

CERTIFICATE OF LOCATION

PLACER MINING CLAIM

State of Arizona

AFTER RECORDING RETURN TO:

John Ingram
Georgia-Pacific-Gypsum LLC
133 Peachtree Street, N.E., 42nd Floor
Atlanta, Georgia 30303



FEE# 2020008356

OFFICIAL RECORDS
OF MOHAVE COUNTY
KRISTI BLAIR,
COUNTY RECORDER



02/11/2020 04:34 PM Fee: \$30.00

PAGE: 1 of 3

RECEIVED
BLM AZ STATE OFFICE
2020 FEB 14 A 11:18
PHOENIX, ARIZONA

TO ALL WHOM IT MAY CONCERN:

NOTICE IS HEREBY GIVEN that on February 4th the **G-P 233**

Placer Claim was located by **Georgia-Pacific Gypsum LLC**, upon a valuable placer mineral deposit containing Gypsum and other locatable minerals.

G-P 233 is located in the following quarter sections(s):

W1/2 NE1/4 NW1/4 Section 14, Township 40 N, R12W G&SR Meridian
Mohave County, Arizona, being more decried as Follows:

Beginning at the said North West Corner of said Section 14 thence East along said Section line a distance of 1320.4 feet, to the point of beginning, thence East 660.2 along said section line, thence south a distance of 1320.0 feet, thence West a distance of 660.6 feet, hence North a distance of 1319.8 feet to the point of Beginning.

Said parcel of land containing 20.0 acres more or less

The **G-P 233** Placer Claim is marked by four monuments, one at each corner of the claim, and two North/South center line monuments

The locator current address is:

Georgia-Pacific Gypsum LLC

133 Peachtree St NE

Atlanta, GA 30303-1847

Name of Locator: **Georgia-Pacific Gypsum LLC**

Dated this 11th Day of February, 2020

Georgia-Pacific Gypsum LLC

AMC459267

By William E. Barger
William E. Barger
Register SME Member 152950
Chief Geologist

SME
Society for
Mining, Metallurgy
& Exploration
William E. Barger
SME Registered Member No. 152950
Signature William E. Barger
Date Signed 2/11/2020
Expiration date 12/31/2020

RECEIVED
BLM AZ STATE OFFICE
2020 FEB 14 A 11:18
PHOENIX, ARIZONA

STATE OF Arizona)
COUNTY OF Mohave)

I, the undersigned authority, a Notary Public, in and for said County, in said State, hereby certify that William E. Barger, whose name as Chief Geologist – Gypsum of Georgia-Pacific Gypsum LLC, is signed to the foregoing, and who is known to me, acknowledged before me on this day that, being informed of the contents of the foregoing, he, in his capacity as such and with full authority, executed the same voluntarily for and as the act of said corporation on the day the same bears date.

Given under my hand on this 11th day of February 2020.

Kelly Nockideneh, Notary Signature
My Commission Expires: March 29, 2023

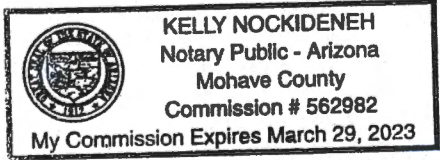

AMC459267

Placer Claims in Mohave County, Arizona

Claim Name: GP 233

Location: W1/2 NE1/4 NW1/4, Section 14, Township 40 North, Range 12West, G&SR Meridian

Size 20.0 Acres MOL

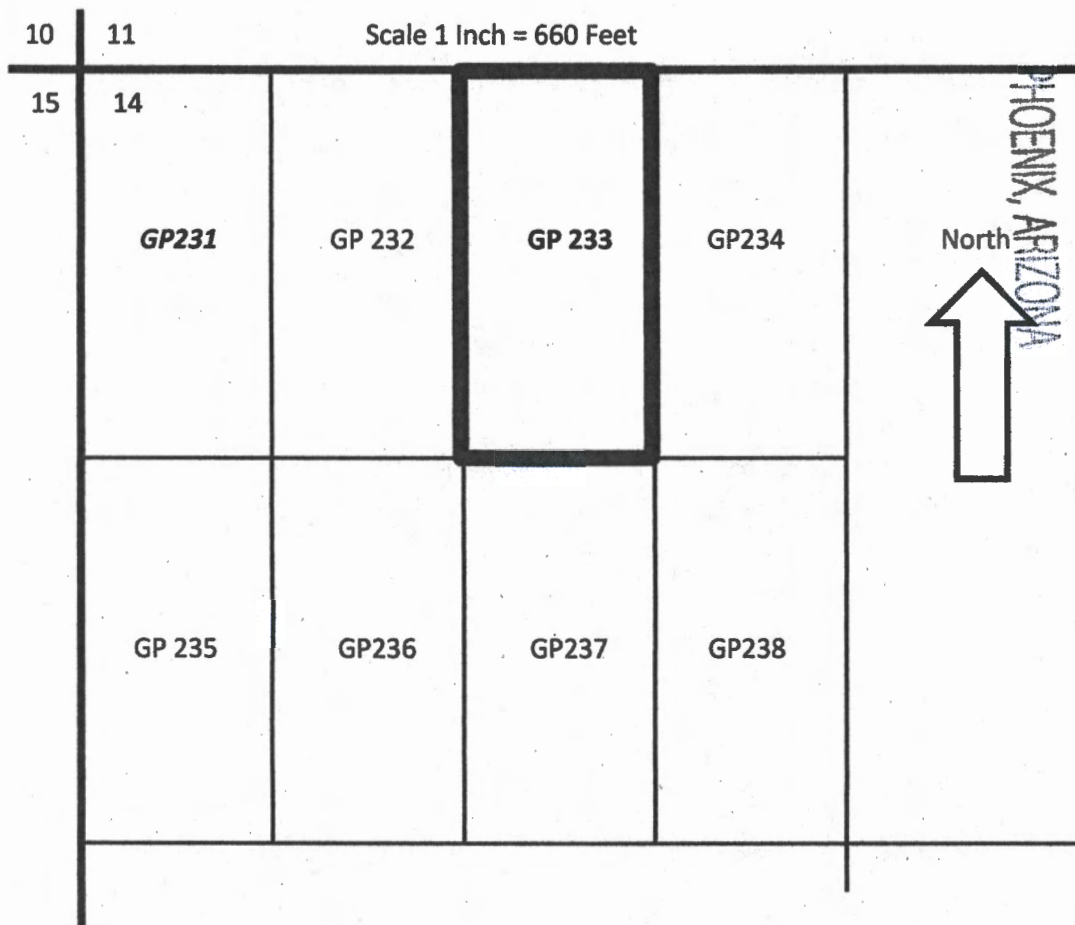

2020 FEB 14 A 11:18

RECEIVED
BLM AZ STATE OFFICE

Georgia-Pacific Gypsum LLC
133 Peachtree NE Street
Atlanta, GA 30303

Corner Post set 4' X 2" X2" w/ metal tag
Location Monument Post sent 25' S. of
N claim 233 center line / with tag.

AHC459267

3

CERTIFICATE OF LOCATION

PLACER MINING CLAIM

State of Arizona

AFTER RECORDING RETURN TO:

John Ingram
Georgia-Pacific-Gypsum LLC
133 Peachtree Street, N.E., 42nd Floor
Atlanta, Georgia 30303

TO ALL WHOM IT MAY CONCERN:

NOTICE IS HEREBY GIVEN that on February 4th the G-P 234

Placer Claim was located by **Georgia-Pacific Gypsum LLC**, upon a valuable placer mineral deposit containing Gypsum and other locatable minerals.

G-P 234 is located in the following quarter sections(s):

E1/2 NE1/4 NW1/4 Section 14, Township 40 N, R12W G&SR Meridian
Mohave County, Arizona, being more decried as Follows:

Beginning at the said North West Corner of said Section 14 thence East along said Section line a distance of 1980.6 feet, to the point of beginning, thence East 660.2 along said section line to Section 11/14 quarter corner, thence south a distance of 1320.3 feet, thence West a distance of 660.6 feet, hence North a distance of 1320.1 feet to the point of Beginning.
Said parcel of land containing 20.0 acres more or less

The **G-P 234** Placer Claim is marked by four monuments, one at each corner of the claim, and two North/South center line monuments

The locator current address is:

Georgia-Pacific Gypsum LLC

133 Peachtree St NE

Atlanta, GA 30303-1847

Name of Locator: **Georgia-Pacific Gypsum LLC**

Dated this 11th Day of February, 2020

Georgia-Pacific Gypsum LLC



FEE# 2020008357

OFFICIAL RECORDS
OF MOHAVE COUNTY
KRISTI BLAIR,
COUNTY RECORDER



02/11/2020 04:34 PM Fee: \$30.00

PAGE: 1 of 3

RECEIVED
BIMAZ STATE OFFICE
2020 FEB 14 A 11:18
PHOENIX, ARIZONA

AMC459268

Placer Claims in Mohave County, Arizona

Claim Name: GP 234

Location: E1/2 NE1/4 NW1/4, Section 14, Township 40 North, Range 12West, G&SR Meridian

Size 20.0 Acres MOL

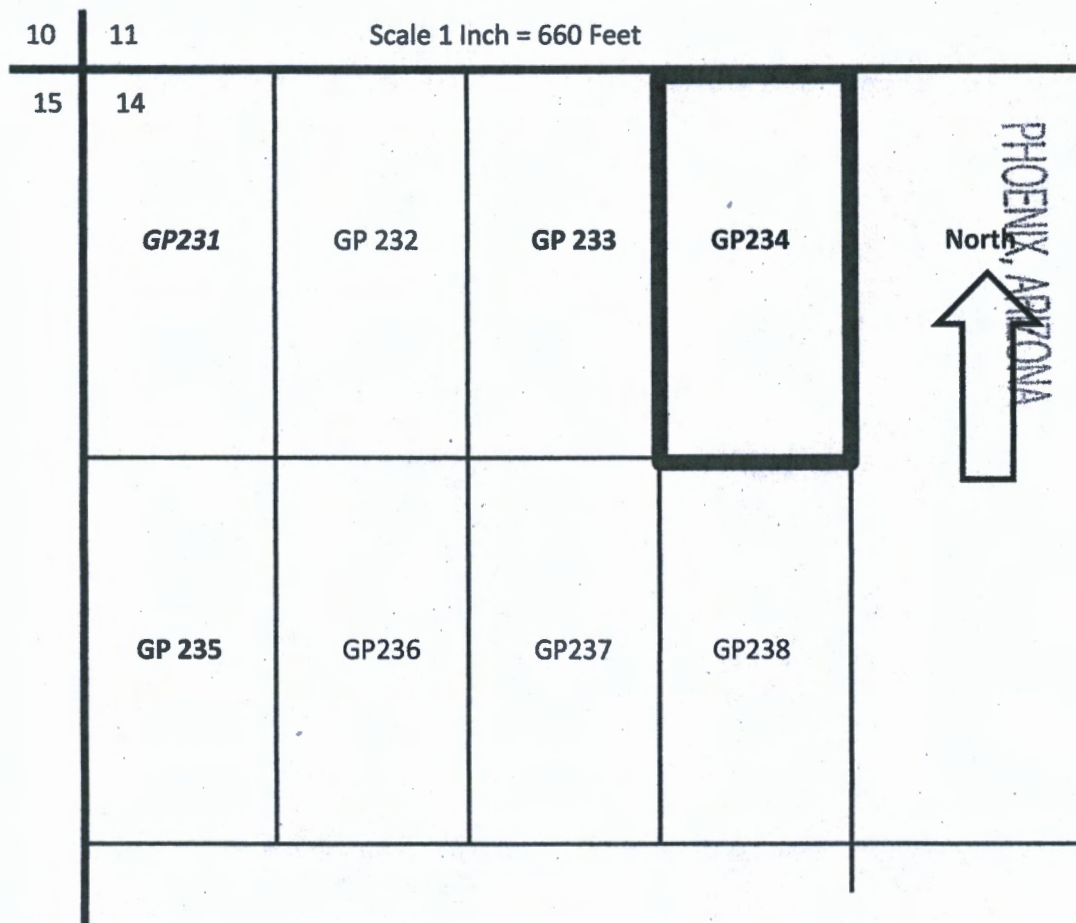

RECEIVED
BLM AZ STATE OFFICE
2020 FEB 14 A 11:18
PHOENIX, ARIZONA
North ↑

Georgia-Pacific Gypsum LLC
133 Peachtree NE Street
Atlanta, GA 30303

Corner Post set 4' X 2" X2" w/ metal tag
Location Monument Post sent 25' N. of
S claim 235 center line / with tag.

AMC459268

3

CERTIFICATE OF LOCATION

PLACER MINING CLAIM

State of Arizona

AFTER RECORDING RETURN TO:

John Ingram
Georgia-Pacific-Gypsum LLC
133 Peachtree Street, N.E., 42nd Floor
Atlanta, Georgia 30303



FEE# 2020008358

OFFICIAL RECORDS
OF MOHAVE COUNTY
KRISTI BLAIR,
COUNTY RECORDER



02/11/2020 04:34 PM Fee: \$30.00

PAGE: 1 of 3

RECEIVED
BLM AZ STATE OFFICE
2020 FEB 14 A 11: 8
PHOENIX, ARIZONA

TO ALL WHOM IT MAY CONCERN:

NOTICE IS HEREBY GIVEN that on February 5th the **G-P 235**

Placer Claim was located by **Georgia-Pacific Gypsum LLC**, upon a valuable placer mineral deposit containing Gypsum and other locatable minerals.

G-P 235 is located in the following quarter sections(s):

W1/2 SW1/4 NW1/4 Section 14, Township 40 N, R12W G&SR Meridian
Mohave County, Arizona, being more decried as Follows:

Beginning at the North West Corner of said Section 14 thence South a distance of 1319.6 feet along section line to the point of Beginning to the point of beginning, thence East 660.6, thence south a distance of 1319.8 feet, thence West a distance of 661.0 feet, hence North a distance of 1319.6 feet to the point of Beginning.

Said parcel of land containing 20.0 acres more or less

The **G-P 235** Placer Claim is marked by four monuments, one at each corner of the claim, and two North/South center line monuments

The locator current address is:

Georgia-Pacific Gypsum LLC

133 Peachtree St NE

Atlanta, GA 30303-1847

Name of Locator: **Georgia-Pacific Gypsum LLC**

Dated this 11th Day of February, 2020

Georgia-Pacific Gypsum LLC

AMC459269

By William E. Barger
William E. Barger
Register SME Member 152950
Chief Geologist

SME
Society for
Mining, Metallurgy
& Exploration
William E. Barger
SME Registered Member No. 152950
Signature William E. Barger
Date Signed 2/11/2020
Expiration date 12/31/2020

RECEIVED
BLM AZ STATE OFFICE
2020 FEB 14 A 11:18
PHOENIX, ARIZONA

STATE OF Arizona)
COUNTY OF Mohave)

I, the undersigned authority, a Notary Public, in and for said County, in said State, hereby certify that William E. Barger, whose name as Chief Geologist – Gypsum of Georgia-Pacific Gypsum LLC, is signed to the foregoing, and who is known to me, acknowledged before me on this day that, being informed of the contents of the foregoing, he, in his capacity as such and with full authority, executed the same voluntarily for and as the act of said corporation on the day the same bears date.

Given under my hand on this 11th day of February 2020.

Kelly Nockideneh, Notary Signature
My Commission Expires: March 29, 2023

Page 2 of 3

 KERRY NOCKIDENEH
Notary Public - Arizona
Mohave County
Commission # 562982
My Commission Expires March 29, 2023

AHC459269

Placer Claims in Mohave County, Arizona

Claim Name: GP 235

Location: W1/2 SW1/4 NW1/4, Section 14, Township 40 North, Range 12West, G&SR Meridian

Size 20.0 Acres MOL

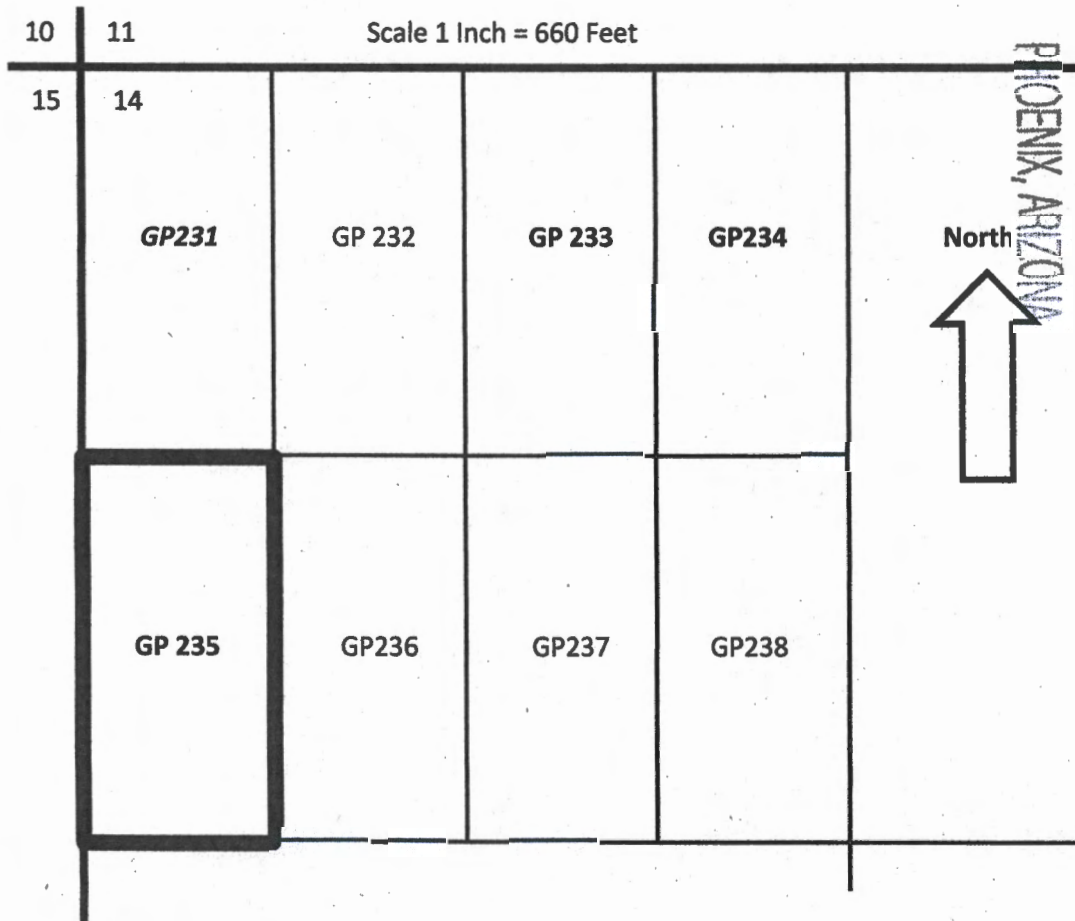

Georgia-Pacific Gypsum LLC
133 Peachtree NE Street
Atlanta, GA 30303

Corner Post set 4' X 2" X2" w/ metal tag
Location Monument Post sent 25' N. of
S claim 235 center line / with tag.

AMC459269

3

CERTIFICATE OF LOCATION

PLACER MINING CLAIM

State of Arizona

AFTER RECORDING RETURN TO:

John Ingram
Georgia-Pacific-Gypsum LLC
133 Peachtree Street, N.E., 42nd Floor
Atlanta, Georgia 30303



FEE# 2020008359

OFFICIAL RECORDS
OF MOHAVE COUNTY
KRISTI BLAIR,
COUNTY RECORDER



02/11/2020 04:34 PM Fee: \$30.00

PAGE: 1 of 3

RECEIVED
BLM AZ STATE OFFICE
2020 FEB 14 A 11:18
PHOENIX, ARIZONA

TO ALL WHOM IT MAY CONCERN:

NOTICE IS HEREBY GIVEN that on February 5th the **G-P 236**

Placer Claim was located by **Georgia-Pacific Gypsum LLC**, upon a valuable placer mineral deposit containing Gypsum and other locatable minerals.

G-P 236 is located in the following quarter sections(s):

E1/2 SW1/4 NW1/4 Section 14, Township 40 N, R12W G&SR Meridian
Mohave County, Arizona, being more decried as Follows:

Beginning at the North West Corner of said Section 14 thence South a distance of 1319.6 feet along section line, thence East 660.6 to the point of Beginning, thence East 660.6 feet, thence south a distance of 1320 feet, thence West a distance of 661.0 feet, hence North a distance of 1319.8 feet to the point of Beginning.

Said parcel of land containing 20.0 acres more or less

The **G-P 236** Placer Claim is marked by four monuments, one at each corner of the claim, and two North/South center line monuments

The locator current address is:

Georgia-Pacific Gypsum LLC

133 Peachtree St NE

Atlanta, GA 30303-1847

Name of Locator: **Georgia-Pacific Gypsum LLC**

Dated this 11th Day of February, 2020

Georgia-Pacific Gypsum LLC

AMC459210

By William E. Barger
William E. Barger
Register SME Member 152950
Chief Geologist

SME
Society for
Mining, Metallurgy
& Exploration
William E. Barger
SME Registered Member No. 152950
Signature William E. Barger
Date Signed 2/11/2020
Expiration date 12/31/2020

RECEIVED
BIMAZ STATE OFFICE
2020 FEB 14 A 11: 1
PHOENIX, ARIZONA

STATE OF Arizona)
)
COUNTY OF Mohave)

I, the undersigned authority, a Notary Public, in and for said County, in said State, hereby certify that William E. Barger, whose name as Chief Geologist – Gypsum of Georgia-Pacific Gypsum LLC, is signed to the foregoing, and who is known to me, acknowledged before me on this day that, being informed of the contents of the foregoing, he, in his capacity as such and with full authority, executed the same voluntarily for and as the act of said corporation on the day the same bears date.

Given under my hand on this 11th day of February, 2020.

Kelly Nockideneh, Notary Signature
My Commission Expires: March 29, 2023

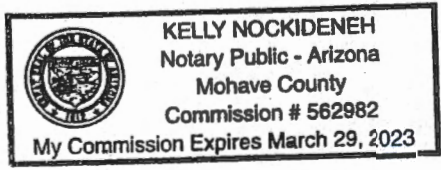

AMC 459270

Placer Claims in Mohave County, Arizona

Claim Name: GP 236

Location: E1/2 SW1/4 NW1/4, Section 14, Township 40 North, Range 12West, G&SR Meridian

Size 20.0 Acres MOL

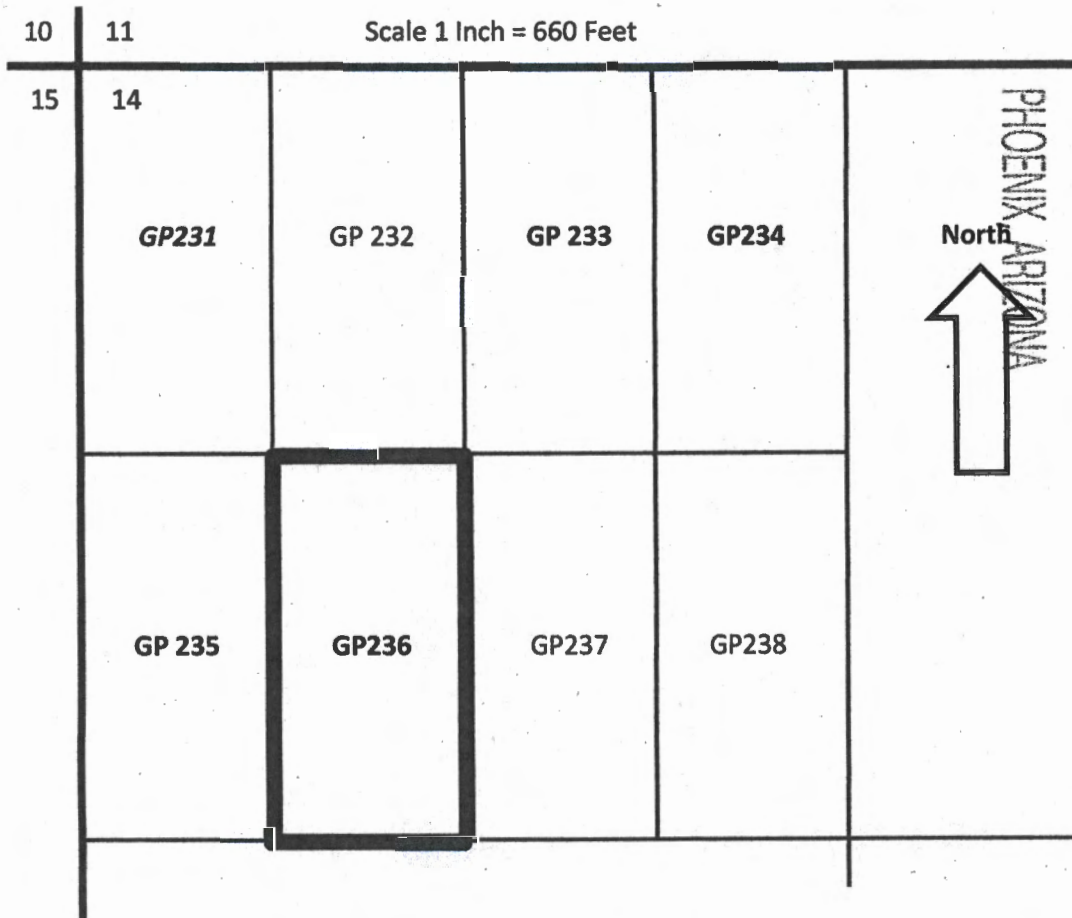

Georgia-Pacific Gypsum LLC
133 Peachtree NE Street
Atlanta, GA 30303

Corner Post set 4' X 2" X 2" w/ metal tag
Location Monument Post sent 25' N. of
S claim 236 center line / with tag.

AMC 459270

3

CERTIFICATE OF LOCATION

PLACER MINING CLAIM

State of Arizona

AFTER RECORDING RETURN TO:

John Ingram
Georgia-Pacific-Gypsum LLC
133 Peachtree Street, N.E., 42nd Floor
Atlanta, Georgia 30303



FEE# 2020008360

OFFICIAL RECORDS
OF MOHAVE COUNTY
KRISTI BLAIR,
COUNTY RECORDER



02/11/2020 04:34 PM Fee: \$30.00

PAGE: 1 of 3

RECEIVED
BLAIR STATE OFFICE
2020 FEB 14 A 11:18
PHOENIX, ARIZONA

TO ALL WHOM IT MAY CONCERN:

NOTICE IS HEREBY GIVEN that on February 4th the **G-P 237**

Placer Claim was located by **Georgia-Pacific Gypsum LLC**, upon a valuable placer mineral deposit containing Gypsum and other locatable minerals.

G-P 237 is located in the following quarter sections(s):

W1/2 SE1/4 NW1/4 Section 14, Township 40 N, R12W G&SR Meridian
Mohave County, Arizona, being more decried as Follows:

Beginning at the North West Corner of said Section 14 thence South a distance of 1319.6 feet along section line, thence East 1321.2 to the point of Beginning, thence East 660.6 feet, thence south a distance of 1320.1 feet, thence West a distance of 661.0 feet, hence North a distance of 1320.0 feet to the point of Beginning.

Said parcel of land containing 20.0 acres more or less

The **G-P 237** Placer Claim is marked by four monuments, one at each corner of the claim, and two North/South center line monuments

The locator current address is:

Georgia-Pacific Gypsum LLC

133 Peachtree St NE

Atlanta, GA 30303-1847

Name of Locator: **Georgia-Pacific Gypsum LLC**

Dated this 11th Day of February, 2020

Georgia-Pacific Gypsum LLC

AMC459271

Placer Claims in Mohave County, Arizona

Claim Name: GP 237

Location: W1/2 SE1/4 NW1/4, Section 14, Township 40 North, Range 12 West, G&SR Meridian

Size 20.0 Acres MOL

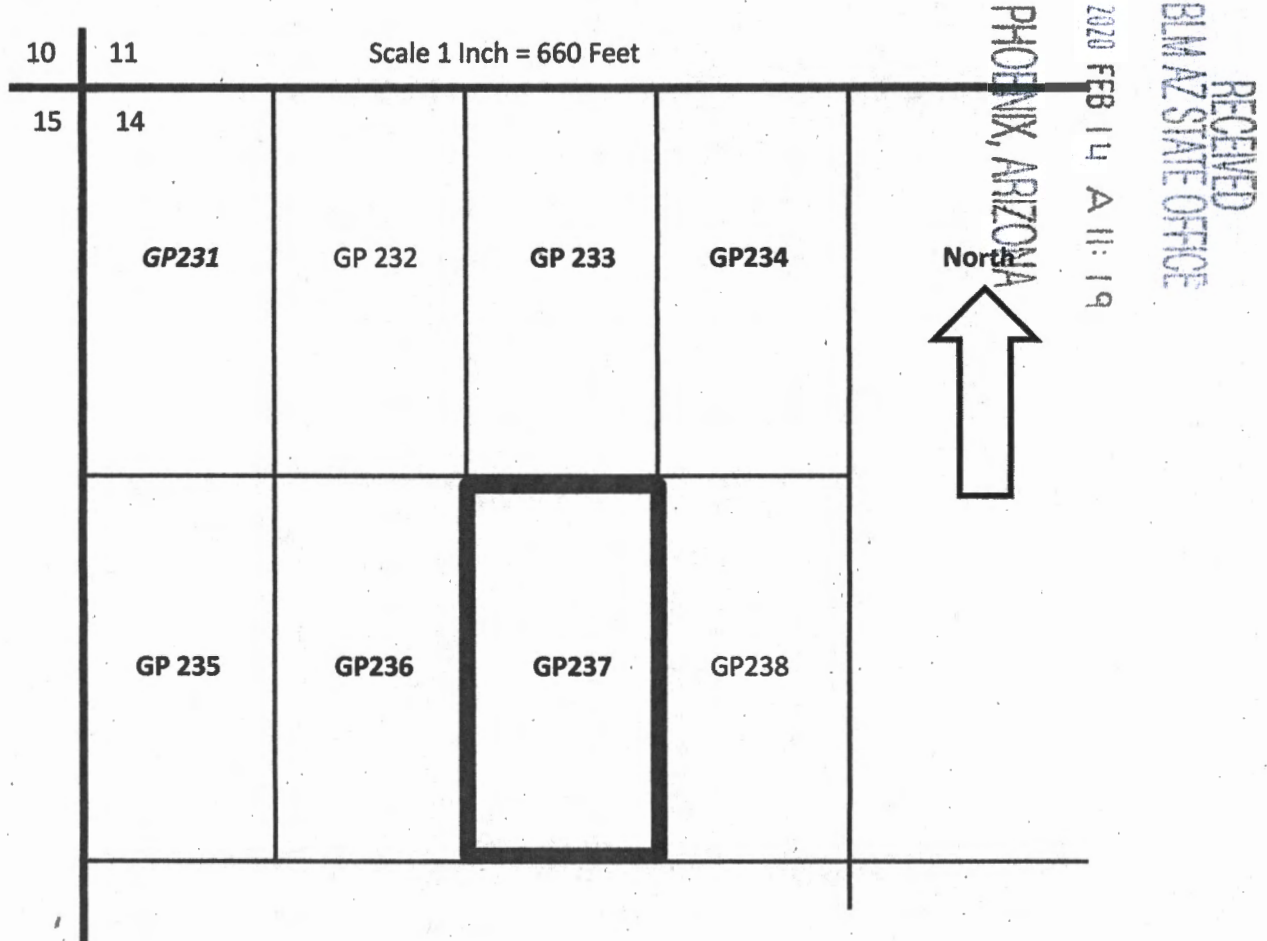

Georgia-Pacific Gypsum LLC
133 Peachtree NE Street
Atlanta, GA 30303

Corner Post set 4' X 2" X2" w/ metal tag
Location Monument Post sent 25' N. of
S claim 237 center line / with tag.

AMC459271

3

CERTIFICATE OF LOCATION

PLACER MINING CLAIM

State of Arizona

AFTER RECORDING RETURN TO:

John Ingram
Georgia-Pacific-Gypsum LLC
133 Peachtree Street, N.E., 42nd Floor
Atlanta, Georgia 30303

FEE# 2020008361

OFFICIAL RECORDS
OF MOHAVE COUNTY
KRISTI BLAIR,
COUNTY RECORDER



02/11/2020 04:34 PM Fee: \$30.00

PAGE: 1 of 3

RECEIVED
BLM AZ STATE OFFICE
2020 FEB 14 A 11:19
PHOENIX, ARIZONA

TO ALL WHOM IT MAY CONCERN:

NOTICE IS HEREBY GIVEN that on February 6th the **G-P 238**

Placer Claim was located by **Georgia-Pacific Gypsum LLC**, upon a valuable placer mineral deposit containing Gypsum and other locatable minerals.

G-P 238 is located in the following quarter sections(s):

E1/2 SE1/4 NW1/4 Section 14, Township 40 N, R12W G&SR Meridian
Mohave County, Arizona, being more decried as Follows:

Beginning at the North West Corner of said Section 14 thence South a distance of 1319.6 feet along section line, thence East 1981.8 to the point of Beginning, thence East 660.6 feet, thence south a distance of 1320.3 feet, thence West a distance of 661.0 feet, hence North a distance of 1320.1 feet to the point of Beginning.

Said parcel of land containing 20.0 acres more or less

The **G-P 238** Placer Claim is marked by four monuments, one at each corner of the claim, and two North/South center line monuments

The locator current address is:

Georgia-Pacific Gypsum LLC

133 Peachtree St NE

Atlanta, GA 30303-1847

Name of Locator: **Georgia-Pacific Gypsum LLC**

Dated this 11th Day of February, 2020

Georgia-Pacific Gypsum LLC

AMC459272

Placer Claims in Mohave County, Arizona

Claim Name: GP 238

Location: E1/2 SE1/4 NW1/4, Section 14, Township 40 North, Range 12West, G&SR Meridian

Size 20.0 Acres MOL

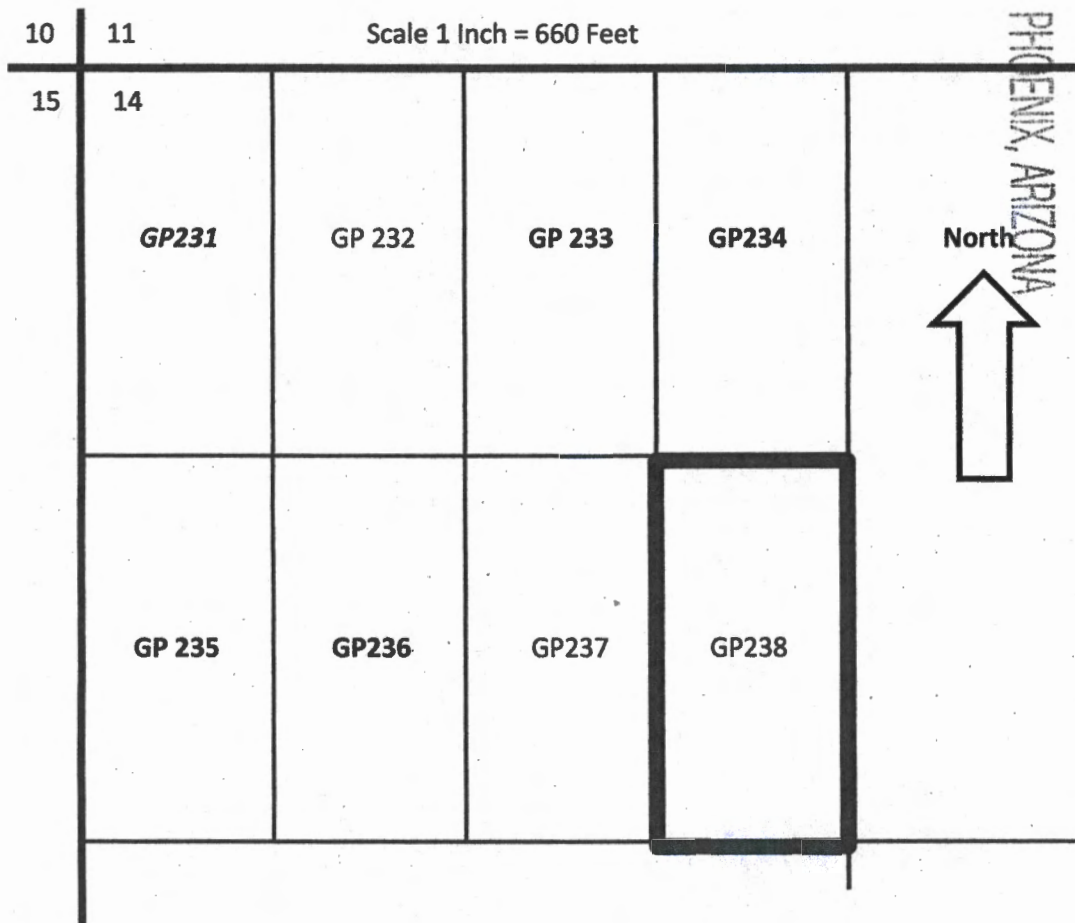

Georgia-Pacific Gypsum LLC
133 Peachtree NE Street
Atlanta, GA 30303

Corner Post set 4' X 2" X2" w/ metal tag
Location Monument Post sent 25' N. of
S claim 238 center line / with tag.

AMC459272

Date and Time Run:
2/18/2020 4:35:22 PM

Page 1 of 1

DEPARTMENT OF THE INTERIOR
BUREAU OF LAND MANAGEMENT
Case Recordation

Geographic Report with Land

Disposition is equal to **AUTHORIZED , CANCELLED , EXPIRED , PENDING , REJECTED , RELINQUISHED ,
WITHDRAWN**
and Meridian Township Range Section is equal to **14 0400N 0120W 014**
and Admin State is equal to **AZ**

NO WARRANTY IS MADE BY BLM
FOR USE OF THE DATA FOR
PURPOSES NOT INTENDED BY BLM

DEPARTMENT OF THE INTERIOR
BUREAU OF LAND MANAGEMENT
Case Recordation
Geographic Report with Land

Admin State: AZ
Geo State: AZ

Serial Number	Total Case Acres:	Casetype	Case Disp	Mer	Twp	Rng	Sec	Sur Type	Sur Nr	Surf	Subdivision	Act Pend
AZA 036398	145.450	285003	AUTHORIZED	14	0400N	0120W	014	ALIQ			W2NW,W2SW;	
	145.450							MNR			W2NENW,NWSENW, SWSESW;	

